

# Norfolk Boreas Offshore Wind Farm Design and Access Statement

(Version 2) (Tracked Changes)  
Part 3 of 4

## DCO Document 8.3

Applicant: Norfolk Boreas Limited  
Document Reference: 8.3  
Pursuant to APFP Regulation: 5(2)(q)

Deadline 2  
Revision: Version 2  
Date: December 2019  
Author: Royal HaskoningDHV

*Photo: Ormonde Offshore Wind Farm*

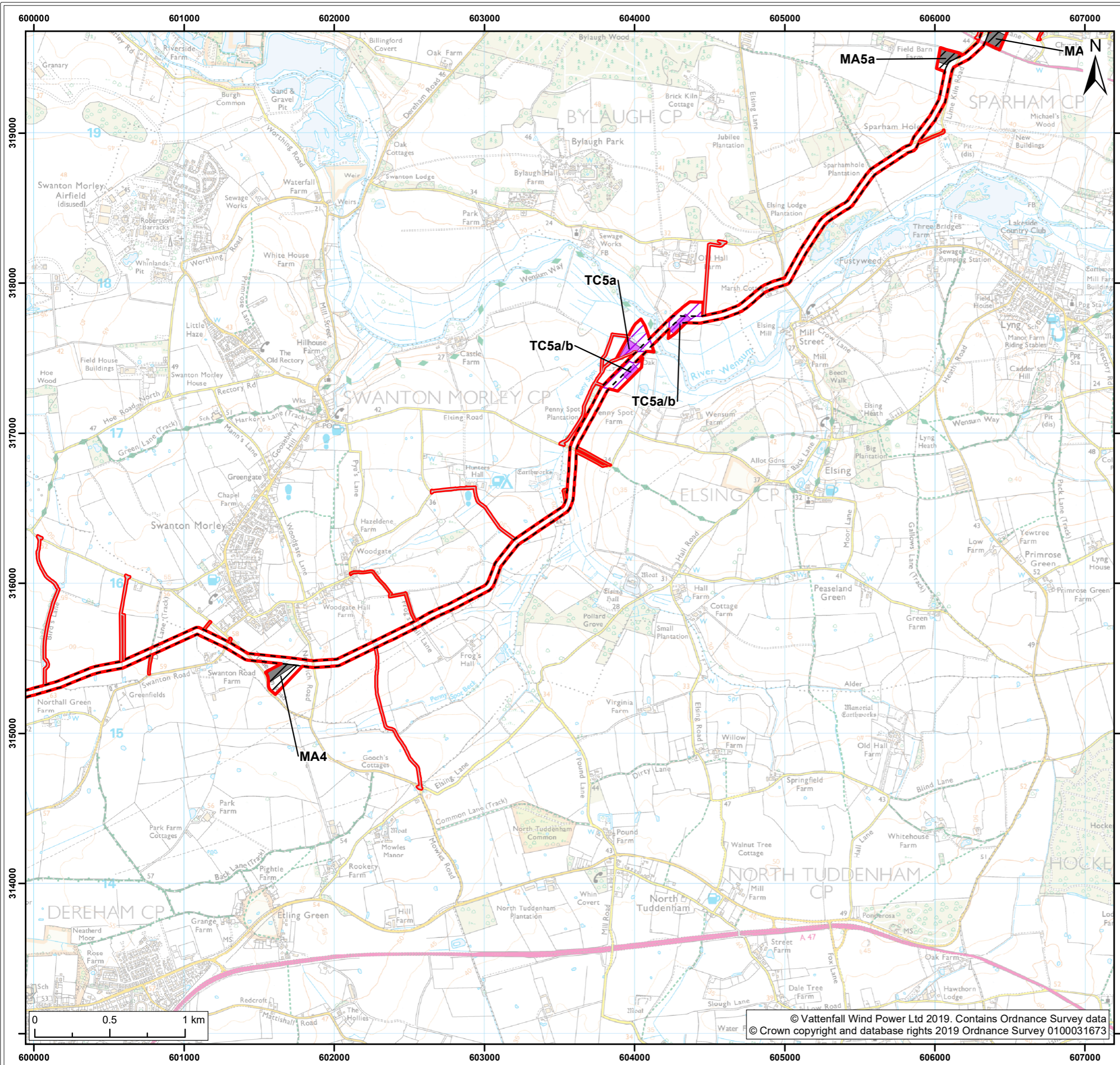

**Legend:**

- Norfolk Boreas Order Limits
- Norfolk Boreas Onshore Project Infrastructure (Scenario 1 & 2)**
- Onshore cable route
- Construction access
- Operational access
- Norfolk Boreas Onshore Project Infrastructure (Scenario 2)**
- Trenchless crossing zone (e.g. HDD)
- Indicative trenchless crossing compound
- Mobilisation zone
- Indicative mobilisation area compound

Project: <b>Norfolk Boreas</b>	Report: <b>Design and Access Statement</b>
-----------------------------------	---

Title:  
**Onshore Project Area  
(Map 7 of 9)**

Figure: 1	Drawing No: PB5640-007-001-001				
Revision:	Date:	Drawn:	Checked:	Size:	Scale:
03	18/11/2019	JT	CD	A3	1:25,000
02	04/03/2019	JT	CD	A3	1:25,000

Co-ordinate system: British National Grid EPSG: 27700

**VATTENFALL**

**Royal HaskoningDHV**  
*Enhancing Society Together*

© Vattenfall Wind Power Ltd 2019. Contains Ordnance Survey data  
© Crown copyright and database rights 2019 Ordnance Survey 0100031673

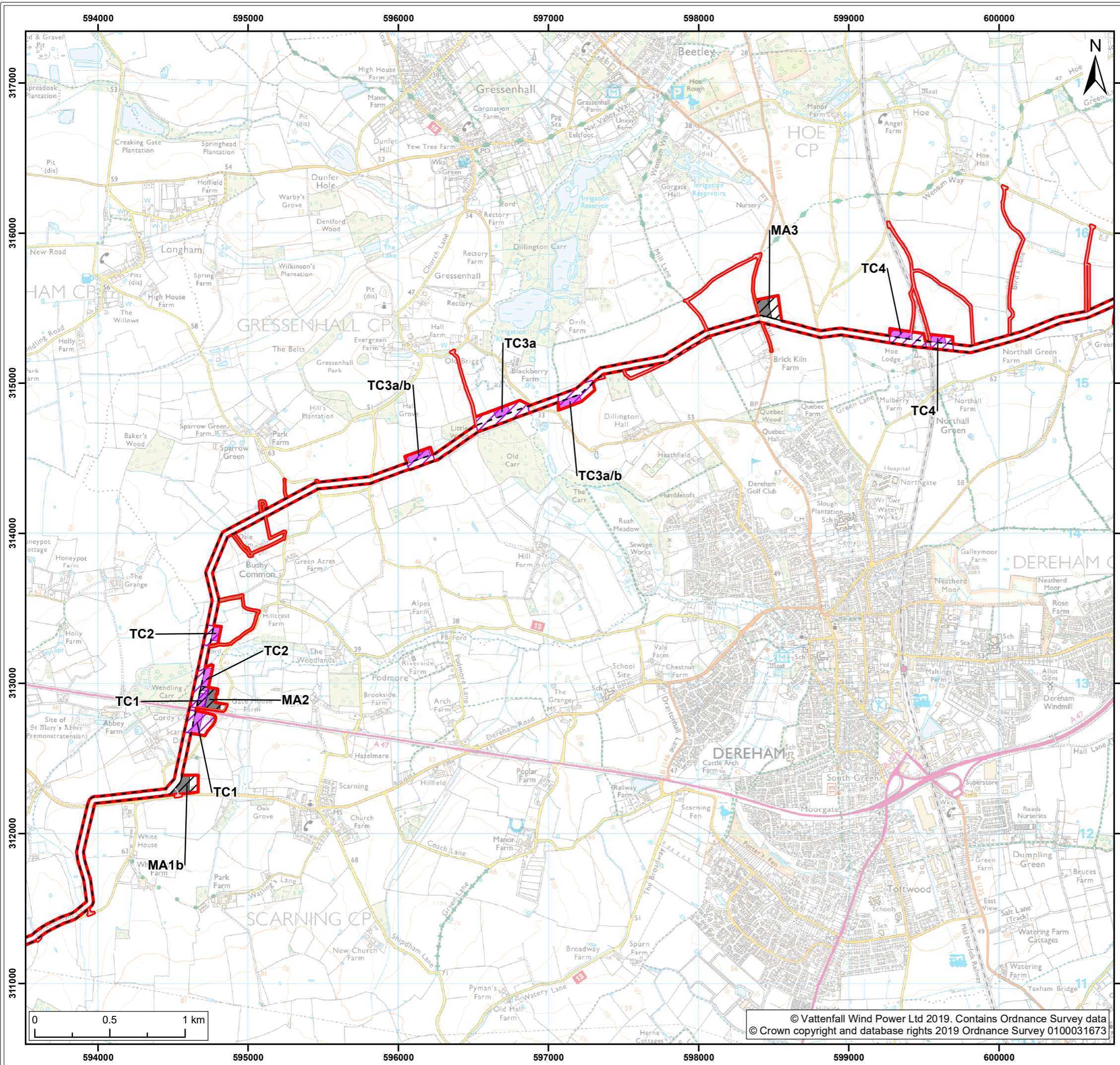

**Legend:**

- Norfolk Boreas Order Limits
- Norfolk Boreas Onshore Project Infrastructure (Scenario 1 & 2)**
  - Onshore cable route
  - Construction access
  - Operational access
- Norfolk Boreas Onshore Project Infrastructure (Scenario 2)**
  - Trenchless crossing zone (e.g. HDD)
  - Indicative trenchless crossing compound
  - Mobilisation zone
  - Indicative mobilisation area compound

Project: Norfolk Boreas	Report: Design and Access Statement
----------------------------	--

Title:  
Onshore Project Area  
(Map 8 of 9)

Figure: 1	Drawing No: PB5640-007-001-001				
Revision:	Date:	Drawn:	Checked:	Size:	Scale:
03	18/11/2019	JT	CD	A3	1:25,000
02	04/03/2019	JT	CD	A3	1:25,000

Co-ordinate system: British National Grid EPSG: 27700

**VATTENFALL**

**Royal HaskoningDHV**  
Enhancing Society Together

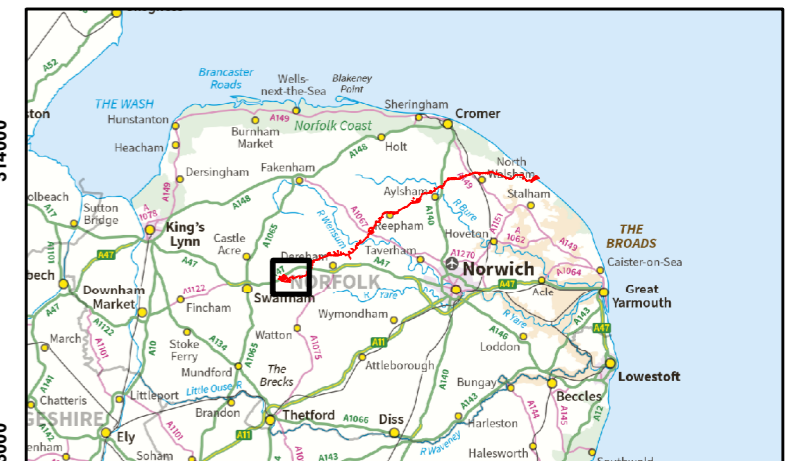
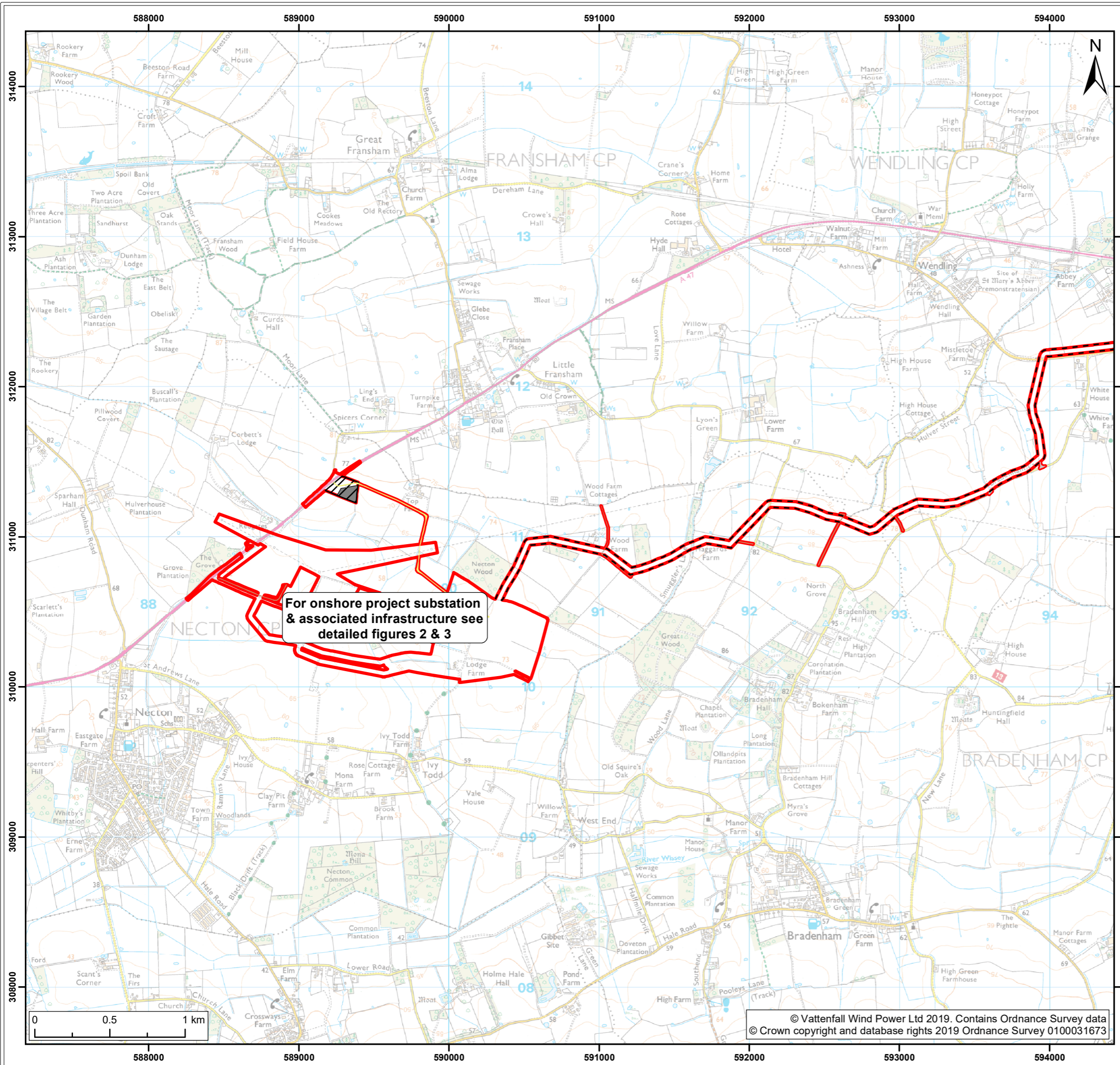

Legend:

- Norfolk Boreas Order Limits
- Norfolk Boreas Onshore Project Infrastructure (Scenario 1 & 2)**
- Onshore cable route
- Mobilisation zone
- Indicative mobilisation area compound
- Construction access
- Operational access
- Permanent access

Project: <b>Norfolk Boreas</b>	Report: <b>Design and Access Statement</b>
-----------------------------------	---

Title:  
**Onshore Project Area (Map 9 of 9)**

Figure: 1	Drawing No: PB5640-007-001-001				
Revision:	Date:	Drawn:	Checked:	Size:	Scale:
03	18/11/2019	JT	CD	A3	1:25,000
02	04/03/2019	JT	CD	A3	1:25,000

Co-ordinate system: British National Grid EPSG: 27700

**VATTENFALL**

**Royal HaskoningDHV**  
*Enhancing Society Together*

© Vattenfall Wind Power Ltd 2019. Contains Ordnance Survey data  
© Crown copyright and database rights 2019 Ordnance Survey 0100031673

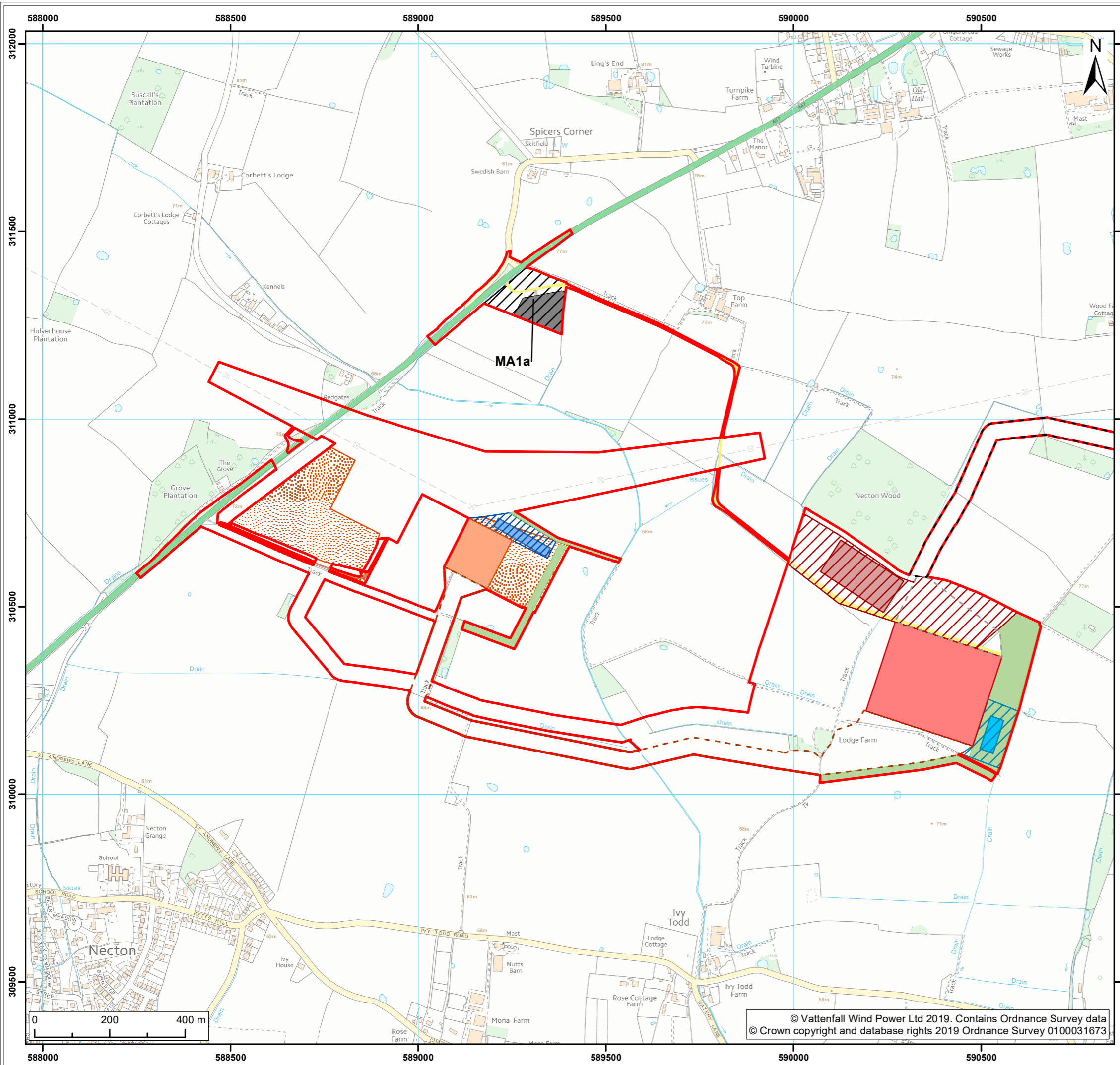

Legend:

Norfolk Boreas Order Limits	Onshore project substation temporary construction compound zone
<b>Norfolk Boreas Onshore Project Infrastructure (Scenario 1)</b>	Indicative onshore project substation temporary construction compound
Onshore cable route	Attenuation pond zone
Cable route entry to substation	Indicative attenuation pond
Onshore 400kV cable route	Indicative mitigation planting
Mobilisation zone	National Grid substation extension
Indicative mobilisation area compound	National Grid temporary works
Construction access	National Grid attenuation pond location search area
Operational access	Indicative National Grid attenuation pond
Permanent access	
Onshore project substation	

Project: Norfolk Boreas	Report: Design and Access Statement
----------------------------	--

Title:  
Onshore Project Substation and National Grid substation extension Scenario 1

Figure: 2	Drawing No: PB5640-007-001-002				
Revision:	Date:	Drawn:	Checked:	Size:	Scale:
03	18/11/2019	JT	CD	A3	1:10,000
02	04/03/2018	JT	CD	A3	1:10,000

Co-ordinate system: British National Grid EPSG: 27700

**VATTENFALL** **Royal HaskoningDHV**  
Enhancing Society Together

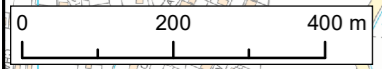

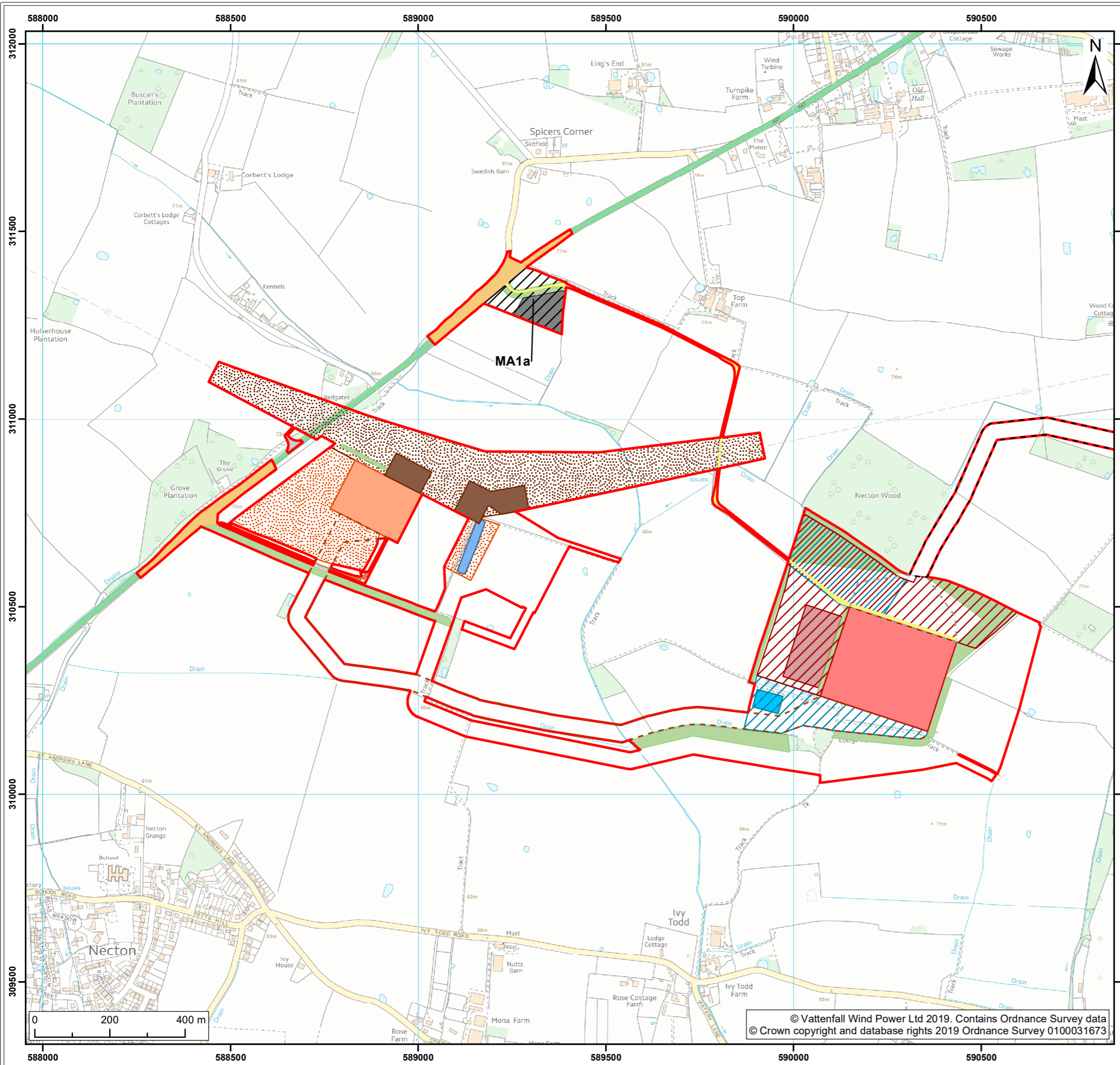

**Legend:**

- Norfolk Boreas Order Limits
- Onshore cable route
- Cable route entry to substation
- Onshore 400kV cable route
- Onshore project substation
- Mobilisation zone
- Indicative mobilisation area compound
- Highways temporary works area
- Construction access
- Operational access
- Permanent access
- Onshore project substation temporary construction compound zone
- Indicative onshore project substation temporary construction compound
- Attenuation pond zone
- Indicative attenuation pond
- Indicative mitigation planting
- National Grid new / replacement OHL tower search area; National Grid new / replacement OHL tower
- National Grid substation extension
- National Grid temporary works
- Overhead line temporary works
- National Grid attenuation pond location search area
- National Grid attenuation pond

Project: Norfolk Boreas	Report: Design and Access Statement
----------------------------	--

Title:  
Onshore Project Substation and National Grid substation extension Scenario 2

Figure: 3	Drawing No: PB5640-007-001-003				
Revision:	Date:	Drawn:	Checked:	Size:	Scale:
03	18/11/2019	JT	CD	A3	1:10,000
02	04/03/2019	JT	CD	A3	1:10,000

Co-ordinate system: British National Grid EPSG: 27700

**VATTENFALL**

**Royal HaskoningDHV**  
*Enhancing Society Together*